HANK KANALZ & BRANDON McKINNEY
EX-MUTANTS
MALIBU
10
$1.95
$2.45 Canada
EX-MUTANTS
7th ANNIVERSARY CELEBRATION

EGG-LAYING

EXTERMINATE DEADLY FACE-HUGGERS!

RED-HOT ALIEN ACTION!

CHEST-BURSTING

CHEST BURSTING EXCITEMENT!

SCRAMBLE ALIEN EGGS!

ACID-SPITTING

FLESH-RIPPING EXOSKELETONS OVERHEAD!

ACID-SPITTING ALIEN INVASION!

GET ALIEN3™ ON SNES!™

DEADLY ALIENS ARE EVERYWHERE!

EXPLOSIVE FIREPOWER!

FEEL THE TERROR!

LICENSED BY Nintendo®

SUPER NINTENDO

ALIEN3 TM & © 1993 Twentieth Century Fox Film Corporation. All rights reserved. Nintendo, Super Nintendo Entertainment System and the official seals are registered trademarks of Nintendo of America Inc. © 1991 Nintendo of America Inc. LJN® is a registered trademark of LJN, Ltd. © 1993 LJN, Ltd. All rights reserved.

Ex-Mutants #10 · August 1993 Published by Malibu Comics Entertainment, Inc., 5321 Sterling Center Drive, Westlake Village CA 91361-4613 Phone 818.889.3800 · $1.95/$2.25 Canada direct, $2.50/$3.15 in Canada newsstand · Ex-Mutants™ is ©1993 Malibu Comics Entertainment, Inc. All rights reserved. Any similarity to persons living or dead is purely coincidental. With the exception of artwork used for review purposes, none of the contents of this publication may be duplicated without the consent of Malibu Comics Entertainment, Inc. All other consent©1993 Malibu Comics Entertainment, Inc. Malibu Comics publishes a wide variety of comic books and graphic novels. For a copy of our catalog, please send $1U.S. to Malibu Comics Catalog at the above address. *Printed in the United States of America.* BSG

THEN TELL ME WHERE THAT HIPPO--
THE SERVICE NOT TO YOUR SATISFACTION?
OR YOU JUST LOOKING FOR SOME ENTERTAINMENT?

I KNOW THOSE HUMANS COME HERE FREQUENTLY.
GIVE THEM A MESSAGE FOR ME.
I'LL HOLD YOU RESPONSIBLE FOR GETTING IT TO THEM.
BUMP
TELL THEM...
EEP!
...THERE'S A BOUNTY OUT FOR THEIR HEADS.
THEY SHOULD WATCH THEIR BACKS.
YOU'D THINK THEY WOULD ALL STICK TOGETHER.

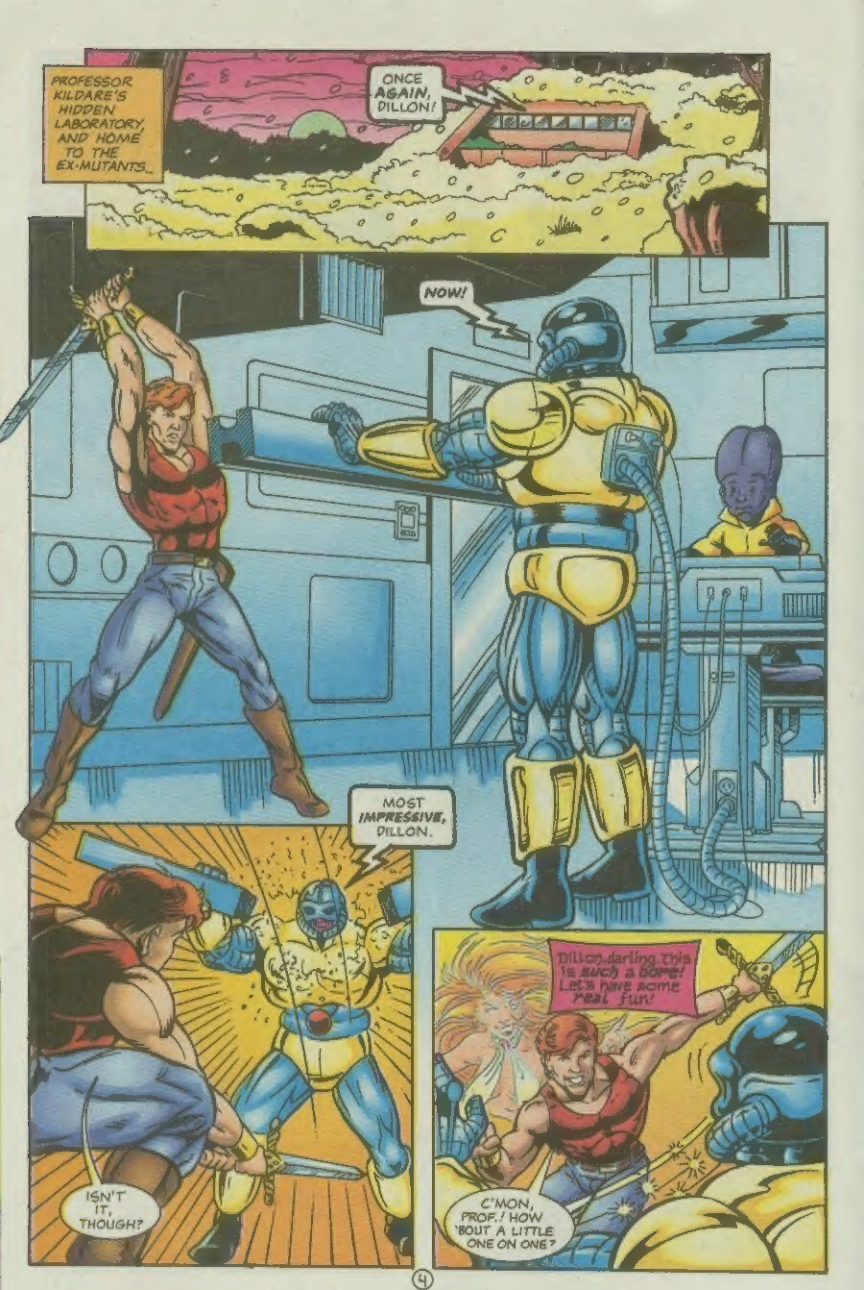
PROFESSOR KILDARE'S HIDDEN LABORATORY, AND HOME TO THE EX-MUTANTS...
ONCE AGAIN, DILLON!
NOW!
MOST IMPRESSIVE, DILLON.
ISN'T IT, THOUGH?
Dillon darling, this is such a bore! Let's have some real fun!
C'MON, PROF.! HOW 'BOUT A LITTLE ONE ON ONE?

DILLON!
YOU'VE ALWAYS SAID TO BE PREPARED FOR THE UNEXPECTED. C'MON! LET'S HAVE SOME FUN!

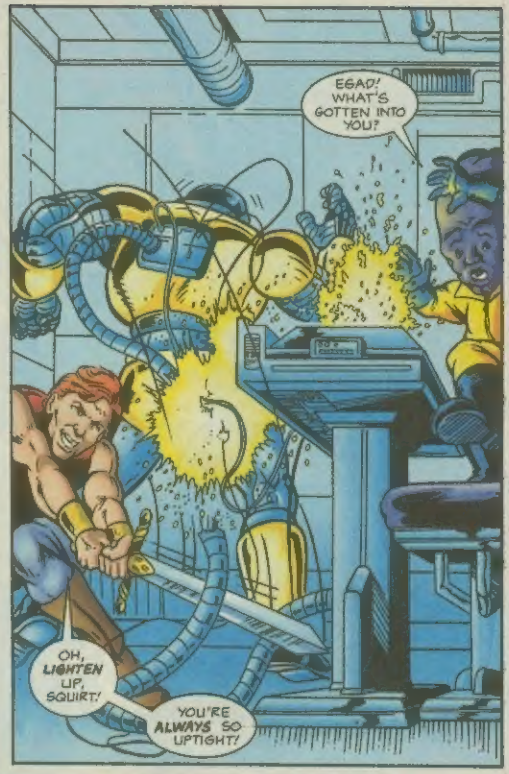
EGAD! WHAT'S GOTTEN INTO YOU?
OH, LIGHTEN UP, SQUIRT!
YOU'RE ALWAYS SO UPTIGHT!

DILLON! STOP THIS AT ONCE!

I'M TIRED OF ALL THESE STATIC TESTS! LET'S PUT THIS BABY THROUGH SOME PACES!
Oooo. That's what I wanted to hear!

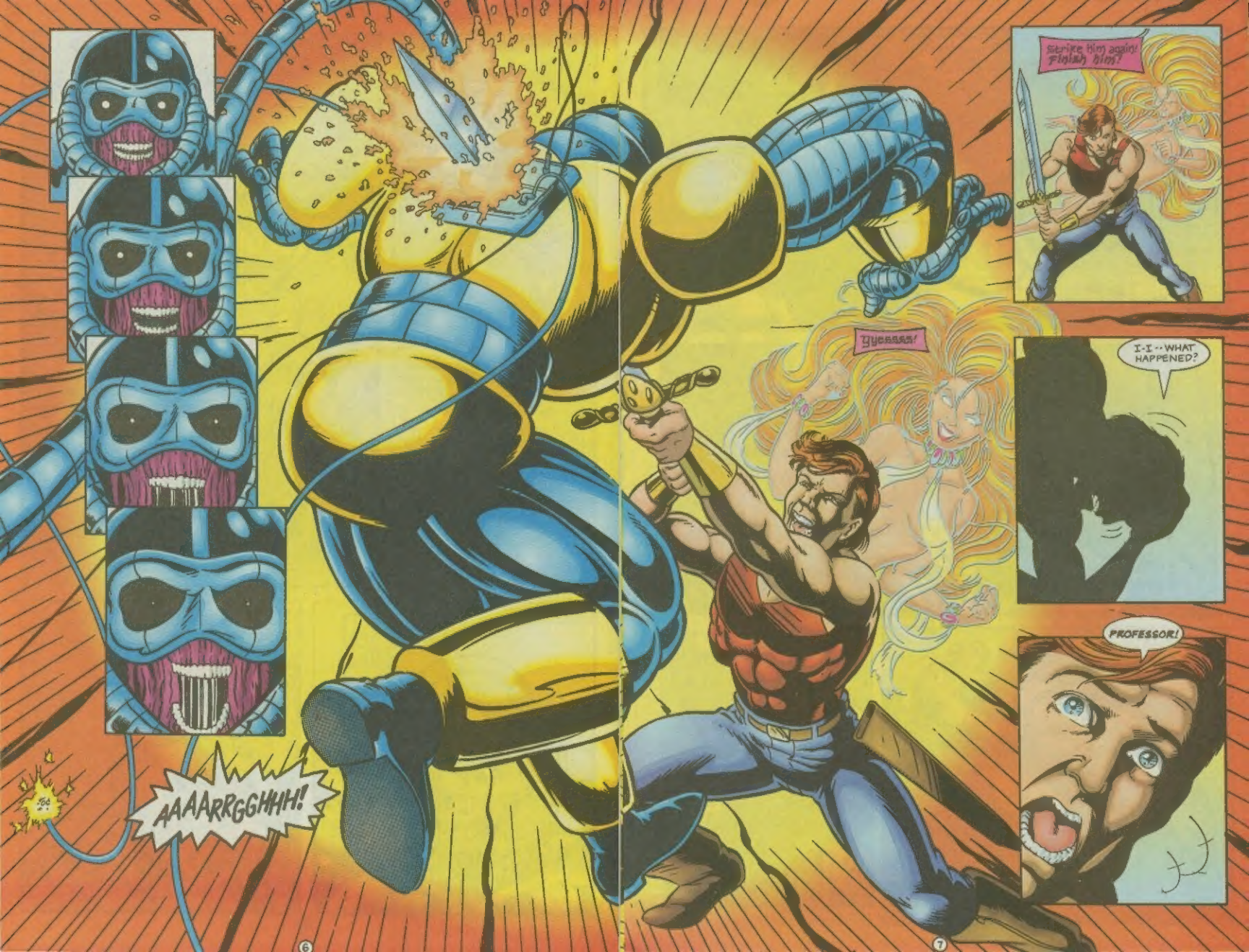
AAAARRGGHHH!
Yyeeeeee!
Strike him again! Finish him!
I-I--WHAT HAPPENED?
PROFESSOR!

OMIGOSH! ZYGOTE! HELP US!
ILLION
YSTEM
DIAGNOSTICS INCOMPLETE!

P-PUT DOWN THE SWORD, DILLON.

SOMETHING'S WRONG WITH HIM! GET OVER HERE!

HE'S...WELL.... HE'S REROUTING SYSTEMS CONTROL TO AVOID A SHUTDOWN.
BUT IT'S NOT WORKING.

THIS SHOULD DO IT!
UH-OH.
WHIRR

Don't miss another issue!
ETM is the Biggest & the Best!
All orders sent by 10/16/93 - Get a Free Limited Ultraverse Poster!

RUNE

Barry Windsor-Smith & the Ultraverse unite with - Rune!

BATMAN

The gripping "Knightfall" storyline continues in "Batman Knightquest" & Robin #1,2

	Reg./Sale
Batman 502 (1st)	1.50/1.25
Batman Azrael Trade	$10/7.95
The origin of Azrael by Joe Quesada!	
Batman Devil's Workshop	$6/4.95
All new fully painted 64 page story!	
Batman Two Face #1,2	$5/3.95
Two issues with two, 2-card stories!	
Catwoman 5 (vs. Bane)	1.50/1.25
Detective 669 (1st)	1.25/.99
Robin 1(1st Print - Collector Edit) (Foil cover - Reg. $2.95)	2.50
Robin 2 (Knightquest)	1.50/1.25

JURASSIC PARK

	Reg./Sale
Cards Series II (Per Pack)	$1
Cards Series II (Sealed Box)	24.95
Jurassic Park Trade	$13/9.95
Polybagged with a new issue #0!	
Raptor 1,2 (New!!)	2.95/2.50
★ Set of Raptor 1 & 2	3.95
Hot new series based on the movie!	

ULTRAVERSE

The hottest superhero line only gets hotter as Barry Windsor-Smith joins the Ultraverse with **Rune!** To celebrate, each Ultraverse title will contain 1 of the 11 **Rune** chapters plus 1 of 11 coupons for a limited **Rune #0!**

	Reg./Sale		Reg./Sale
Exiles 3 (Rune Pt 2)	2.50/1.95	Prime 5 (Rune Pt 8)	2.50/1.95
Firearm 2 (Rune Pt 3)	2.50/1.95	Prototype 3 (Rune Pt 9)	2.50/1.95
Freex 4 (Rune Pt 4)	2.50/1.95	Sludge 1 (Rune Pt 1)	2.50/1.95
Hardcase 5 (Rune Pt 5)	2.50/1.95	Solution 2 (Rune Pt 10)	2.50/1.95
Mantra 4 (Rune Pt 6)	2.50/1.95	Strangers 5 (Rune Pt 11)	2.50/1.95
Night Man 1(Rune Pt 7)	2.50/1.95	★ Rune Set (All 11)	$27.50/19.95

Each titles contains 40 pgs, a chapter of Rune & a coupon for a Rune #0!

Save lots of money! Contains all 11 Ultraverse titles! A con't miss!

VALIANT

Harbinger #25 features a "battle to the death" of a character! Hot!

	Reg./Sale
Eternal Warrior Yearbook 1	$4/3.50
Valiant's first ever yearbook! 48 pgs!	
Harbinger 25(48 pgs)	3.50/2.95
★ Special! - 3 or more	2.50
Harada vs Sting in a battle to the death!	
Secret Weapons 5(Ninjak)	2.25/1.75
Stars Ninjak & leads to his new series	
Solar 28(Valiant vision)	2.25/1.75
Solar The Destroyer in a solo story!	
Turok 7 (Truman art)	2.50/1.95
Valiant Vision Kit	2.95/2.50
Includes glasses, comic & poster!	

X-MEN

X-Men fans don't miss Gambit #1 - featuring the ragin cajun in his 1st series!

	Reg./Sale
Excalibur 71 (Hologram - 48 pgs)	$4/3.50
Gambit 1 (All new - Foil cover)	2.50/1.95
Wolverine 75 (Hologram - 48 pgs)	$4/3.50
Wolverine: Killing (48 pages)	$6/4.95
X-Men & Ghost Rider Trade (64 pgs)	5.95/5.95

X-Men vs. Avengers Crossover!

Avengers 368 (Part 1)	1.25/.99
Avengers 369 (64 pages - Part 5)	2.95/2.50
Avengers W. Coast 101 (Part 3)	1.25/.99
Uncanny X-Men 307 (Part 4)	1.25/.99
X-Men 26 (Part 2)	1.25/.99

BEST-SELLERS

	Reg./Sale
Aliens vs. Predator Trade	$20/16.95
Batman Devil's in the Family	$5/4.50
Batman Devil's Workshop	$6/4.95
Batman Sword of Azrael	$10/7.95
Batman vs. Dracula	$10/7.95
Cyberforce Trade (New!)	$13/9.95
Death of Superman Trade	$5/3.95
Hard Boiled Trade (Miller)	$15/12.95
Jurassic Park Trade(w/ #0)	$13/9.95
Ra Trade (w/ issue #0)	$12/9.95
Robin Hero Reborn (Origin)	$5/3.95
Robin Tragedy & Triumph	$10/7.95
Sandman Fables/Reflections	$30/24.95
Spiderman vs. Venom	$13/10.95
Superman Funeral Trade	7.50/5.95
Superman: Man of Steel	7.50/5.95
Superman: Speeding Bullet	$5/3.95
Vampirella: Dracula Wars	$5/4.95
Wolverine: The Killing	$5/4.95
X-Men & Ghost Rider Trade	$7/5.95

DARK HORSE

	Reg./Sale
Aliens Labyrinth 1,2(New!)	2.50/1.95
Aliens vs. Predator II #2	2.50/1.95
Dark Horse Comics 13	2.50/1.95
Dracula Trade (Painted)	4.95/3.95
Indiana Jones Thunder 1,2	2.50/1.95
Marshal Law Cape Fear 1,2	$3/2.50
Nexil Man 17,18 (Byrne)	2.50/1.95
Robocop: Mortal Coils 1,2	2.50/1.95
Star Wars: Tales of Jedi 1	2.50/1.95
The Shadow 1 (Kaluta)	2.95/2.50

Comic's Greatest World

	Reg./Sale
Neil Man: Faith #1(Byrne)	2.50/1.95
New series uniting Nexil Man & GSW!	
Vortex 1 (All new series)	2.00/1.75
★ Special - 3 or more (each)	1.50

COMICS

	Reg./Sale
Aquaman: Tide & Time 1	1.50/1.25
Batman 502	1.50/1.25
Batman Two Face 1,2	4.95/3.95
Bloodbath 1,2 (64 pgs)	3.50/2.95
Children Crusade 1 (64 pgs)	3.95/3.50
Detective 669	1.25/.99
Robin 1 (Collector Edition)	2.95/2.50
Robin 2 (New!)	1.50/1.25
All new, monthly series! Knightquest!	

ETM MEGA HITS!

	Reg./Sale
Batman Sword of Azrael Trade	$10/7.95
Contains Batman Sword of Azrael #1-4 by Quesada!	
Deathmate Cards (Topps - Per Pack)	1.00
All new 90 card series! Each pack has a Prism card!	
Deathmate Cards (Upper Deck - Pack)	1.50
Different 110 card series! High quality, full-bleed!	
Jurassic Park: Raptor 1,2(New!)	2.95/2.50
All new original series! Each bagged with 3 cards!	
Jurassic Park: Trade (w/ #0)	12.95/9.95
Contains issues #1-4 plus all new limited issue #0!	
Marvel Masterpieces Cards II (Pack)	1.50
All new painted card series by Marvel's top artists!	

	Reg./Sale
Q-Unit #1 (includes Cybercard)	2.95/2.50
All new! Mixes cyberpunk & superhero action! Hot!	
Spawn #14,15 (vs. Violator)	1.95/1.75
Violator returns! Written & illustrated by McFarlane!	
Star Wars: Tales of Jedi #1	2.50/1.95
Star Wars returns! Hot new 5-issue series!	
Ultraverse Rune Set (All 11)	27.50/19.95
All 11 Ultraverse titles with all 11 Rune chapters! Hot!	
Valiant Vision Starter Kit	$2.95/2.50
Includes 3-D glasses, a special comic & a poster!	
Vortex 1 (All new regular series)	$2/1.75
Dark Horse's 1st monthly series! Great foil cover!	

IMAGE

	Reg./Sale
Bloodstrike 4 (New!)	1.95/1.75
Brigade II 4 (Deathfall)	1.95/1.75
Codenome: Stryke Force 2	1.95/1.75
Cyberforce 1(New-Silvestri)	1.95/1.75
★ Special - 3 or more (each)	1.50
All new series by Mark Silvestri! Hot!	
Cyberforce Trade (#1-4)	$13/9.95
Gen-X 2 (Jim Lee)	2.50/1.95
Images Shadowhawk 1,2	1.95/1.75
New Shadowhawk series! Grifan art!	
Maxx 5 (Keith art)	1.95/1.75
Prophet 1 (New! - Liefeld)	2.50/1.95
★ Special - 3 or more (each)	1.75
Savage Dragon 4 (Larson)	1.95/1.75
Shaman's Tears 5 (New!)	2.50/1.95
Spawn 14,15 (Violator!)	1.95/1.75
★ Special - 3 or more (each)	1.50
Hot new Violator story! McFarlane art!	
Storm/Watch 5(Brett Booth)	1.95/1.75
Super-Patriot 2 (Larsen!)	1.95/1.75
Team Youngblood 1(New!)	1.95/1.75
★ Special - 3 or more (each)	1.50
Trencher 5 (Keith Gillan)	1.95/1.75
Usagi 3 (Stevens art)	1.95/1.75
Vanguard 1 (Erik Larsen)	1.95/1.75
Vanguard vs Supermen! All new series!	
Wild CATS 5 (Jim Lee)	1.95/1.75

Comic Grab Bag

Comic Surprise (20 comics)	$8.00
Image Grab Bag (5 comics)	$4.95
Marvel Grab Bag (10 items)	$6.95
Valiant Grab Bag (5 comics)	$6.95

MALIBU

	Reg./Sale
Deep Space Mine 2,3	2.50/1.95
All new original full color series! Hot!	
★ Genesis Crossover ★	
Dinos For Hire 8,9(Genesis)	2.50/1.95
Ex-Mutants 11,12(Genesis)	2.25/1.95
Feral 5,6 (Genesis)	2.25/1.95
Gravestone 3,4(Genesis)	2.25/1.95
Man of War 8,7(Genesis)	2.25/1.95
Protectors 13,14(Genesis)	2.25/1.95
★ Genesis Set (7 issues)	$17/12.95
Contains first 6 issues plus Genesis #0!	
★ Genesis Set 1(6 issues)	$14/9.95
Contains next 6 issues & Genesis u/bound!	

MARVEL

	Reg./Sale
Cable 6 (Art Thibert)	2.00/1.75
Deathlok 1 (Foil Cover)	2.50/1.95
Spiderman 41(Joe Lee art)	1.75/1.50
Spiderwoman 1,2 (New!)	1.75/1.50
Uncanny X-Men 307	1.25/.99
Venom: The Madness 1,2	2.95/2.50
Wolverine 75 (Hologram)	3.95/3.50
Wolverine 76 (New Villain)	1.75/1.50
Wolvie vs. Punisher 3	2.00/1.75
X-Factor 97 (Random)	1.25/.99
X-Force 29 (Deathl)	1.25/.99
X-Men Adventures 14	1.25/.99
X-Men 27 (The Beast)	1.25/.99
X-Men 2099 #3 (New!)	1.25/.99
X-Men vs. Dracula 1	1.75/1.50
X-Men Unlimited 3(64 pgs)	3.95/3.50

NEW CARDS

	Reg./Sale
Deathmate (Topps - Per Pack)	1.00
Deathmate (Sealed Box)	29.95
New 90 card series! Lots of Prism cards!	
Deathmate (Upper Deck - Pack)	1.50
Deathmate (Sealed Box)	34.95
New 110 super premium card series!	
Jurassic Park Cards II (Pack)	1.00
Jurassic Park Cards II (Box)	24.95
Marvel Masterpiece II(Per pack)	1.50
Marvel Masterpiece II (Box-Arm 1)	44.95
All new high quality painted series!	
Ren & Stimpy All Prism I (Pack)	1.50
Ren & Stimpy All Prism I (Box)	34.95
Hot new 100 card series from Skybox!	

VALIANT

	Reg./Sale
Archer & Armstrong 18	2.50/1.95
Bloodshot 12 (Hot!)	2.25/1.75
Dr. Mirage 4 (New!)	2.50/1.95
Eternal Warrior 18	2.25/1.75
Eternal Warrior Yearbook 1	54/3.50
Valiant's first ever Yearbook! 48 pages!	
Harbinger 25 (48 pages)	3.50/2.95
Hard Corps 14 (New story)	2.25/1.75
Magnus 32 (vs. Mollers)	2.25/1.75
Ra & Future Force 17	2.25/1.75
Ra Trade(w/ companion)	$12/9.95
Contains Ra #0-4 plus Ra Companion!	
Secret Weapons 5(Ninjak)	2.25/1.75
Shadowman 21 (Darque)	2.50/1.95
Solar 28 (Solar Destroyer)	2.25/1.75
Turok 7 (Tim Truman art)	2.50/1.95
X-O Manowar 24	2.25/1.75

COMIC SUPPLIES

50 Regular Backing Boards	$3.95
100 Regular Comic Bags	$4.50

ENTERTAINMENT THIS MONTH™

Box 470-E48U
Gainesville, VA 22065
(703)-330-3500

1. Orders sent by Oct. 16th get a free limited edition Ultraverse poster!
2. Orders begin shipping on Oct. 11! (Allow 2-4 weeks for shipping.)
3. All items are guaranteed in the new, Mint/Near Mint, condition!
4. Prices are per copy issue or item!
5. The minimum order is $15.
6. U.S. add $3.95 for shipping. Canada $4.95. Foreign $1.95. (Free shipping for orders over $100!)
7. Add extra $1 for insurance.
8. Enclose check or money order. Payment in U.S. funds only.
9. Phone or fax credit card orders! Call 9-5 pm Mon-Fri (EST). Fax anytime to 703-330-8200
10. Orders received after Oct. 20th, 1993 will receive limits!

We reserve the right to update prices, limit quantities! Ad expires 11/1/93.

VISA MasterCard

Batman & all related characters, the names, and distinctive likenesses thereof, TM & © 1993 DC Comics. All rights reserved. Ultraverse™ & © 1993 Malibu Comics Entertainment, Inc. Distributed by Malibu Sales & Distribution. Spawn™ & © 1993 Image Comics, Inc. Rune™ & © 1993 Barry Windsor-Smith. Jurassic Park™ & © 1993 Universal City Studios, Inc. & Amblin Entertainment, Inc. Marvel Masterpieces™ & © 1993 Marvel Entertainment Group, Inc. Dark Horse Comics™ & © 1993 Dark Horse Comics, Inc. Aliens™ & © 1993 Dark Horse Comics, Inc. Aliens vs. Predator™ & © 1993 Dark Horse Comics, Inc. Star Wars™ & © 1993 Lucasfilm Ltd. Ren & Stimpy™ & © 1993 Spumco. Valiant™ & © 1993 Valiant Entertainment, Inc. Harbinger™ & © 1993 Valiant Entertainment, Inc. Eternal Warrior™ & © 1993 Valiant Entertainment, Inc. Magnus™ & © 1993 Valiant Entertainment, Inc. Ninjak™ & © 1993 Valiant Entertainment, Inc. Solar™ & © 1993 Valiant Entertainment, Inc. Turok™ & © 1993 Valiant Entertainment, Inc. X-O Manowar™ & © 1993 Valiant Entertainment, Inc. Shadowman™ & © 1993 Valiant Entertainment, Inc. Archer & Armstrong™ & © 1993 Valiant Entertainment, Inc. Bloodshot™ & © 1993 Valiant Entertainment, Inc. Dr. Mirage™ & © 1993 Valiant Entertainment, Inc. Eternal Warrior™ & © 1993 Valiant Entertainment, Inc. Magnus™ & © 1993 Valiant Entertainment, Inc. Ninjak™ & © 1993 Valiant Entertainment, Inc. Solar™ & © 1993 Valiant Entertainment, Inc. Turok™ & © 1993 Valiant Entertainment, Inc. X-O Manowar™ & © 1993 Valiant Entertainment, Inc. Shadowman™ & © 1993 Valiant Entertainment, Inc. Archer & Armstrong™ & © 1993 Valiant Entertainment, Inc. Bloodshot™ & © 1993 Valiant Entertainment, Inc. Dr. Mirage™ & © 1993 Valiant Entertainment, Inc. Eternal Warrior™ & © 1993 Valiant Entertainment, Inc. Magnus™ & © 1993 Valiant Entertainment, Inc. Ninjak™ & © 1993 Valiant Entertainment, Inc. Solar™ & © 1993 Valiant Entertainment, Inc. Turok™ & © 1993 Valiant Entertainment, Inc. X-O Manowar™ & © 1993 Valiant Entertainment, Inc. Shadowman™ & © 1993 Valiant Entertainment, Inc. Archer & Armstrong™ & © 1993 Valiant Entertainment, Inc. Bloodshot™ & © 1993 Valiant Entertainment, Inc. Dr. Mirage™ & © 1993 Valiant Entertainment, Inc. Eternal Warrior™ & © 1993 Valiant Entertainment, Inc. Magnus™ & © 1993 Valiant Entertainment, Inc. Ninjak™ & © 1993 Valiant Entertainment, Inc. Solar™ & © 1993 Valiant Entertainment, Inc. Turok™ & © 1993 Valiant Entertainment, Inc. X-O Manowar™ & © 1993 Valiant Entertainment, Inc. Shadowman™ & © 1993 Valiant Entertainment, Inc. Archer & Armstrong™ & © 1993 Valiant Entertainment, Inc. Bloodshot™ & © 1993 Valiant Entertainment, Inc. Dr. Mirage™ & © 1993 Valiant Entertainment, Inc. Eternal Warrior™ & © 1993 Valiant Entertainment, Inc. Magnus™ & © 1993 Valiant Entertainment, Inc. Ninjak™ & © 1993 Valiant Entertainment, Inc. Solar™ & © 1993 Valiant Entertainment, Inc. Turok™ & © 1993 Valiant Entertainment, Inc. X-O Manowar™ & © 1993 Valiant Entertainment, Inc. Shadowman™ & © 1993 Valiant Entertainment, Inc. Archer & Armstrong™ & © 1993 Valiant Entertainment, Inc. Bloodshot™ & © 1993 Valiant Entertainment, Inc. Dr. Mirage™ & © 1993 Valiant Entertainment, Inc. Eternal Warrior™ & © 1993 Valiant Entertainment, Inc. Magnus™ & © 1993 Valiant Entertainment, Inc. Ninjak™ & © 1993 Valiant Entertainment, Inc. Solar™ & © 1993 Valiant Entertainment, Inc. Turok™ & © 1993 Valiant Entertainment, Inc. X-O Manowar™ & © 1993 Valiant Entertainment, Inc. Shadowman™ & © 1993 Valiant Entertainment, Inc.

Black Fury takes on Miss Fury.
It's a Family Feud to the finish.
PROTECTORS

AND ON THE WAY TO MAMA WAS..
STOP PLAYING WITH THAT KNIFE. YOU'RE GOING TO HURT YOUR SELF OR ME. I DON'T KNOW HOW YOU TALKED ME INTO GOING TO MAMA'S IN THIS STORM!
RELAX WHAT'S A LITTLE SNOW, WHEN WE'RE GOING TO HAVE [redacted] NIGHT!?
SPEAK FOR YOURSELF I'D RATHER STAY HOME WITH SHANNON
SEE, THAT'S YOUR PROBLEM. [redacted] TOO DEPENDENT ON HER YOU GUYS NEED TO SPEND SOME-- TIME APART!
THAT'S BECAUSE YOU DON'T HAVE--
UH, BUD? I DON'T LIKE THE LOOKS OF THIS
NUTS.

¡POOF! GROS PLUS GROS!
THERE, THERE, GARCON SHE'LL COME BACK

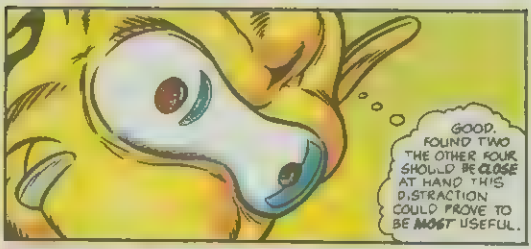
GOOD. FOUND TWO THE OTHER FOUR SHOULD BE CLOSE AT HAND THIS DISTRACTION COULD PROVE TO BE MOST USEFUL.

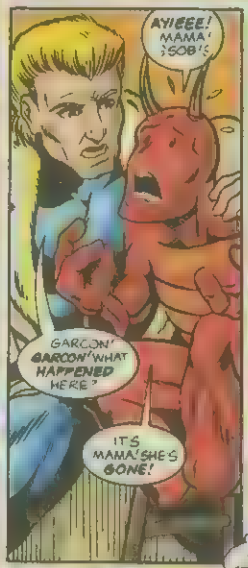
AYIEEE! MAMA! ¡SOB!¡
GARCON! GARCON! WHAT HAPPENED HERE?
IT'S MAMA! SHE'S GONE!

WELL, SO MUCH FOR A NIGHT ON THE TOWN THINK WE SHOULD GET THE OTHERS AND START A SEARCH PARTY?
THAT MATRONLY WOMAN WILL SERVE ME WELL. IF SHE CANNOT FIND THE EX-MUTANTS..

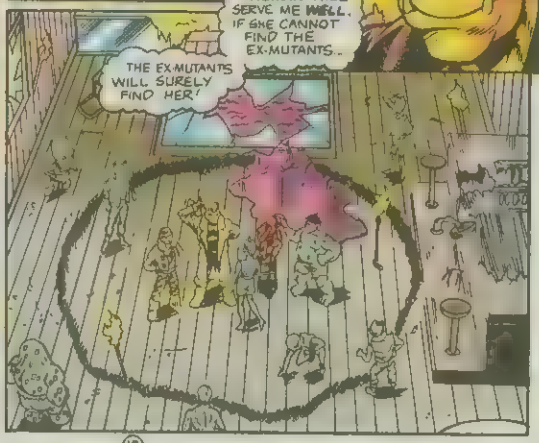
THE EX-MUTANTS WILL SURELY FIND HER!

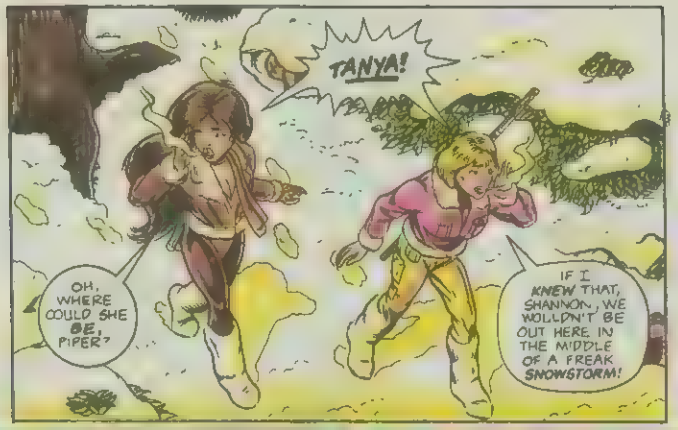
TANYA!
OH, WHERE COULD SHE BE, PIPER?
IF I KNEW THAT, SHANNON, WE WOULDN'T BE OUT HERE IN THE MIDDLE OF A FREAK SNOWSTORM!

I WISH ACKROYD CAME WITH US!

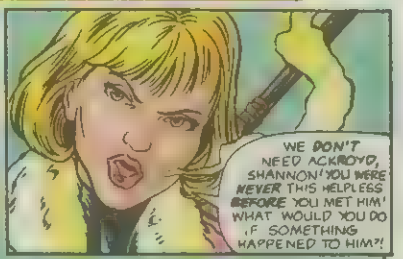
WE DON'T NEED ACKROYD, SHANNON! YOU WERE NEVER THIS HELPLESS BEFORE YOU MET HIM! WHAT WOULD YOU DO IF SOMETHING HAPPENED TO HIM?!

GOSH, I HOPE I NEVER HAVE TO FIND OUT!

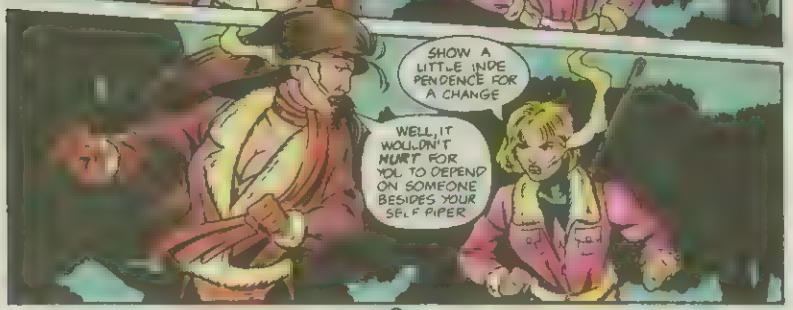
SHOW A LITTLE INDEPENDENCE FOR A CHANGE
WELL, IT WOULDN'T HURT FOR YOU TO DEPEND ON SOMEONE BESIDES YOUR SELF PIPER

KILL!
SHANNON! RUN!
NOT A CHANCE!

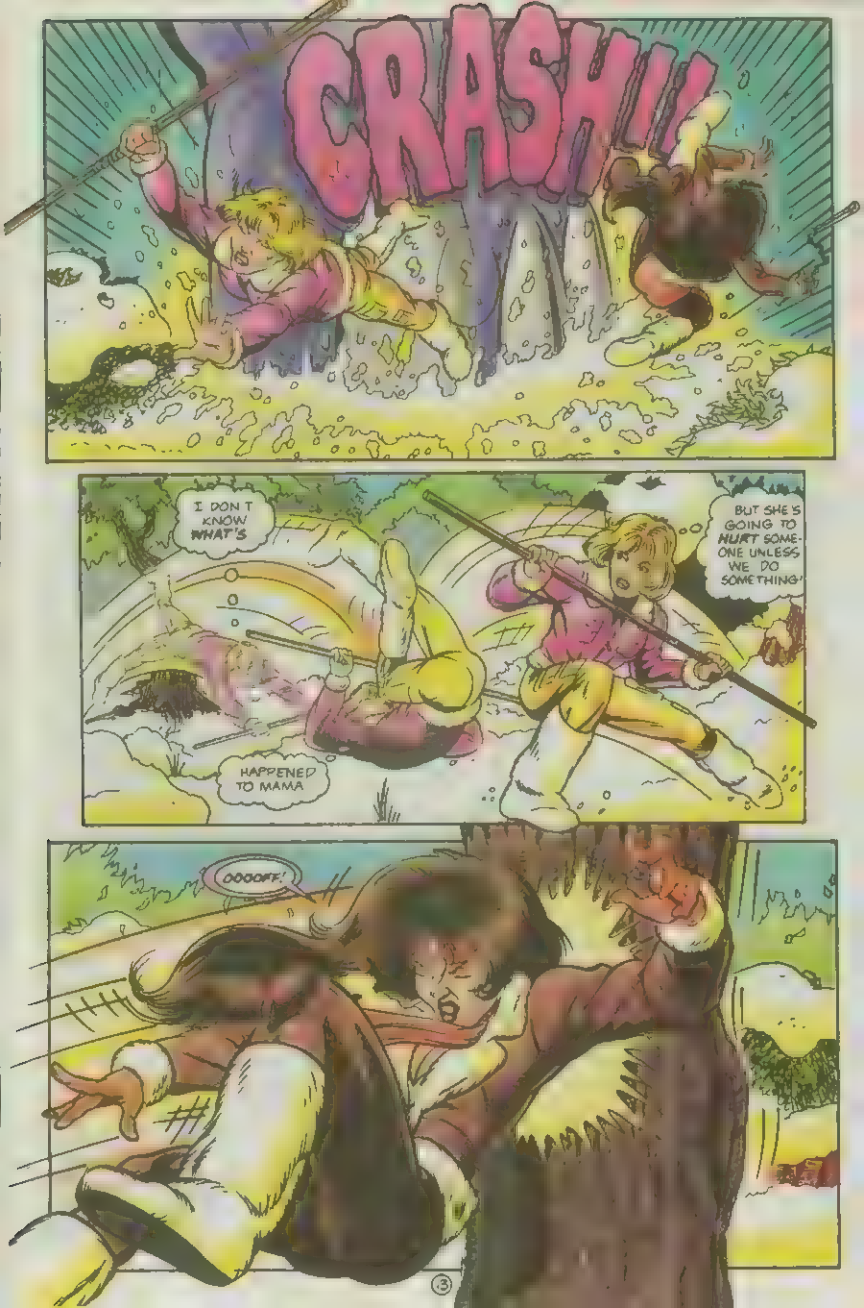
CRASH!!!
I DON'T KNOW WHAT'S HAPPENED TO MAMA
BUT SHE'S GOING TO HURT SOMEONE UNLESS WE DO SOMETHING!
OOOOFF!

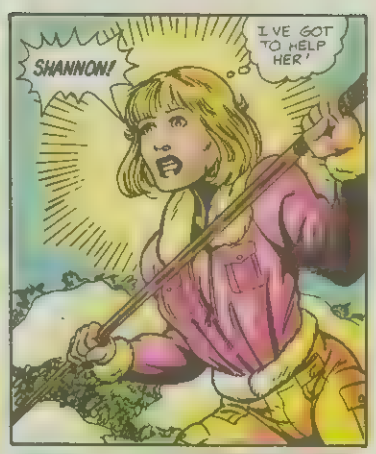
SHANNON!
I'VE GOT TO HELP HER!

KILL!
IF I CAN JUST REACH THE TOP!

LLP!

I'VE ONLY GOT ONE SHOT AT THIS!

SORRY, MAMA!
THIS'LL HURT YOU MORE THAN IT HURTS ME!
SURP!
--DARE!
ACUPUNCTURE! IT WORKS!

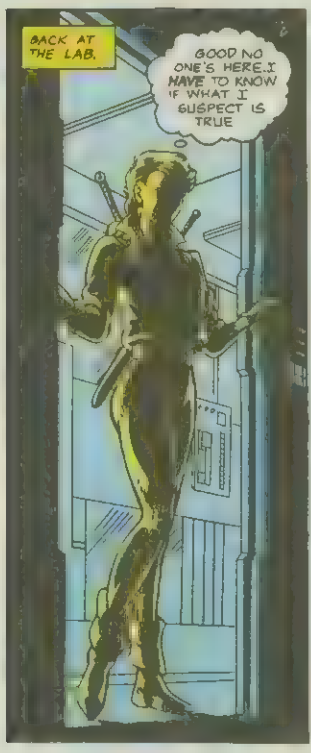
BACK AT THE LAB.
GOOD NO ONE'S HERE. I HAVE TO KNOW IF WHAT I SUSPECT IS TRUE

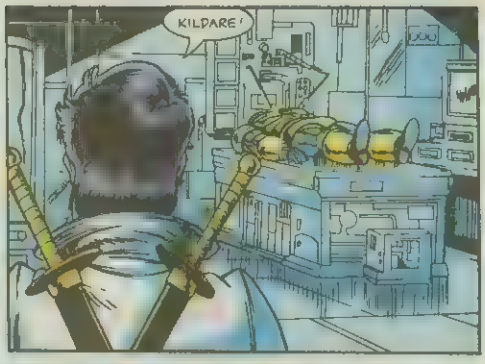
KILDARE!

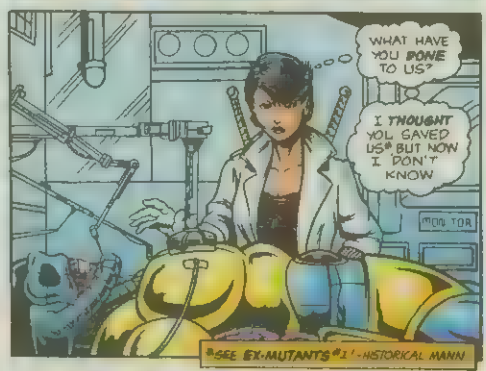
WHAT HAVE YOU DONE TO US?
I THOUGHT YOU SAVED US* BUT NOW I DON'T KNOW
MONITOR
*SEE EX-MUTANTS #1 '-HISTORICAL MANN

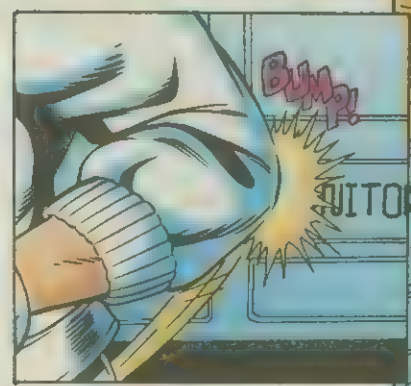
BUMP!
VITO

HUH?!
MONITOR
..AKE THESE SAMPLES AND KEEP THEM ON FILE!

"Gone the minute they hit the rack"

GENESIS™

Don't Get Caught Short

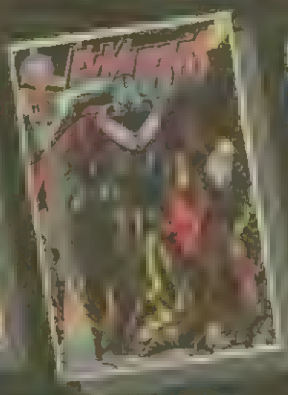

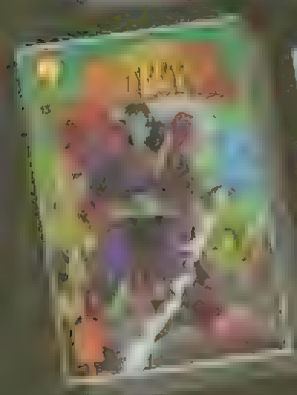

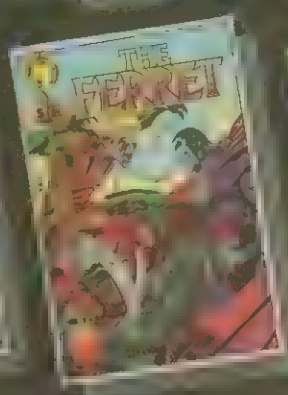

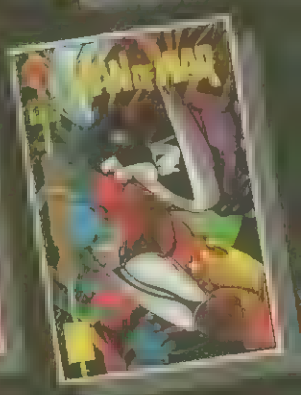

"The Ferret really moves"
–Heroes and Legends–Agoura Ca.

"100% self-thru"
–Paul Duardi–Heroes and Villians

Garry Colabuono–Moondogs

GENESIS, MALIBU, FERRET, MAN OF WAR are trademarks of and © copyright 1993 Malibu

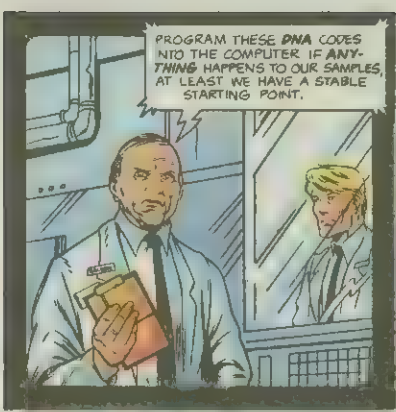
PROGRAM THESE DNA CODES INTO THE COMPUTER IF ANYTHING HAPPENS TO OUR SAMPLES, AT LEAST WE HAVE A STABLE STARTING POINT.

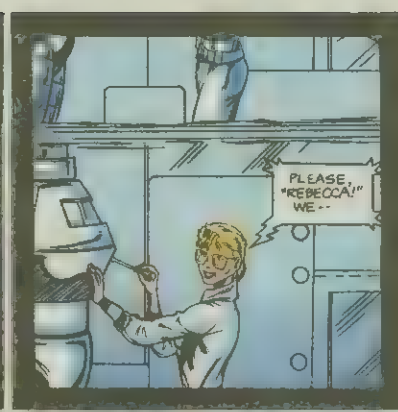
PLEASE, "REBECCA!" WE--

FINNEY!

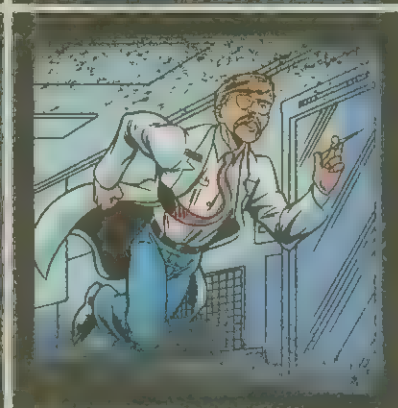

YOU WILL PAY!

YOU AREN'T PRODUCING THE RESULTS WE EXPEC--

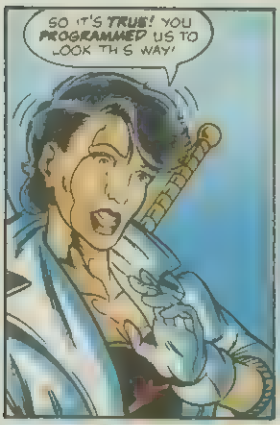
SO IT'S TRUE! YOU PROGRAMMED US TO LOOK THIS WAY!

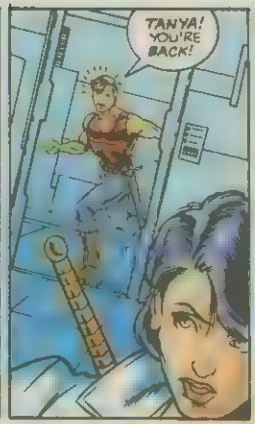
TANYA! YOU'RE BACK!

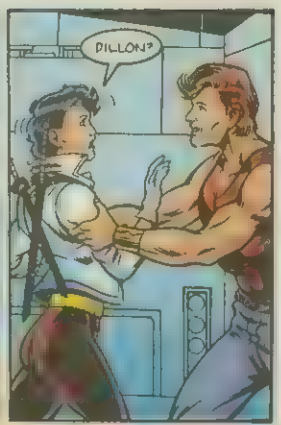
DILLON?

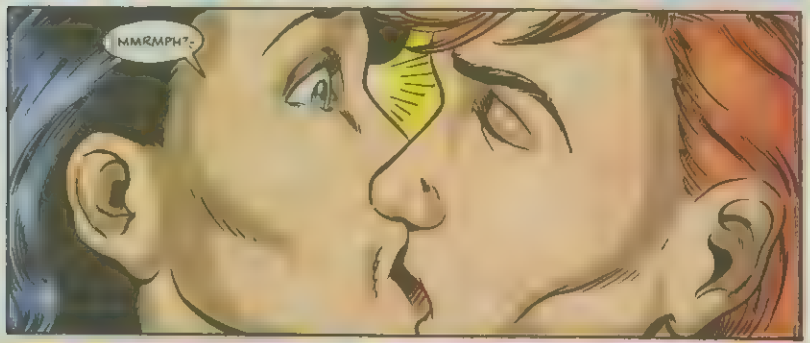
MMRMPH?-

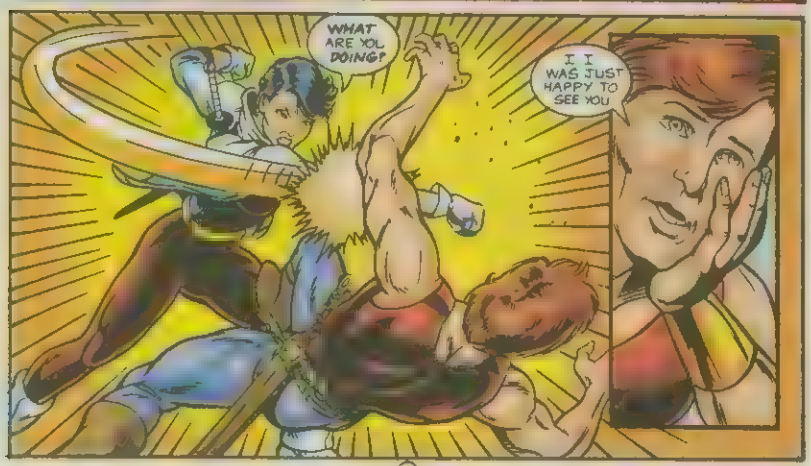
WHAT ARE YOU DOING?
I I WAS JUST HAPPY TO SEE YOU

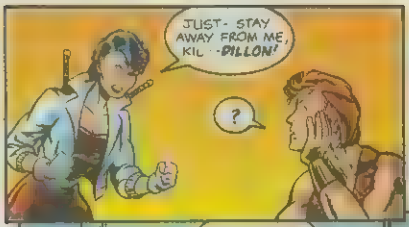
JUST- STAY AWAY FROM ME, KIL -DILLON!
?

WE JUST RAN INTO A GIANT M-- TANYA!
YOU'RE BACK!
YEAH, NO KIDDING!

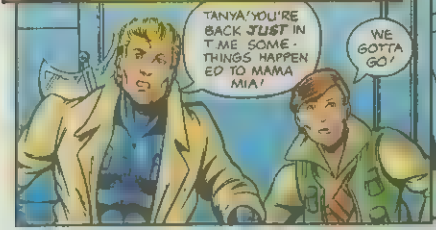
TANYA! YOU'RE BACK JUST IN T ME SOME- THINGS HAPPEN ED TO MAMA MIA!
WE GOTTA GO!

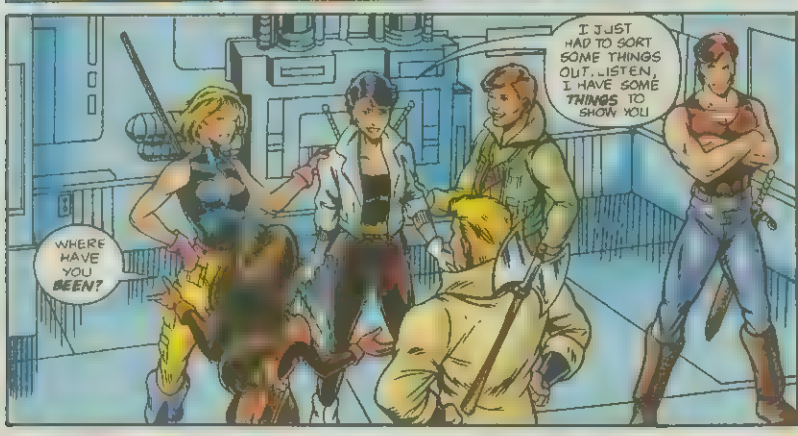
I JUST HAD TO SORT SOME THINGS OUT. LISTEN, I HAVE SOME THINGS TO SHOW YOU!
WHERE HAVE YOU BEEN?

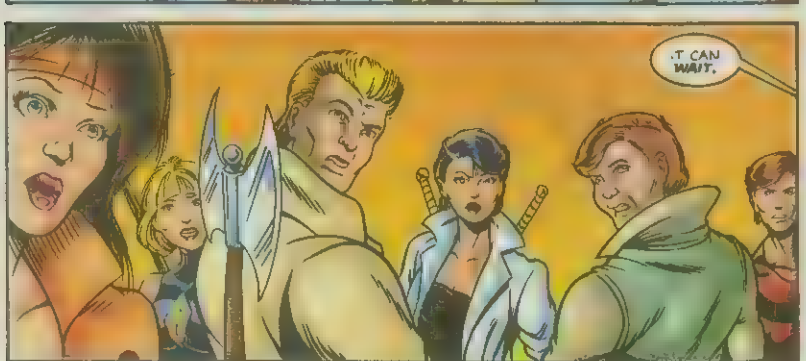
IT CAN WAIT.

DON'T WORRY ABOUT YOUR FRIEND. THE GROWTH SERUM I INJECTED IN HER WILL WEAR OFF IN A DAY
I NEEDED SOMETHING TO FLUSH YOU OUT AND SHE SERVED MY PURPOSES WELL
I WON'T EVEN NEED MY SWORD TO TAKE THIS JOKER OUT!
PLEASE GIVE ME SOME CRED T'
I'LL BE SET UP FOR LIFE AFTER I BRING YOU IN. I HEAR YOU'VE BEEN A MAJOR THORN IN SOME ONE'S SIDE
WHO ARE YOU? WHO DO YOU WORK FOR?!
HEY!

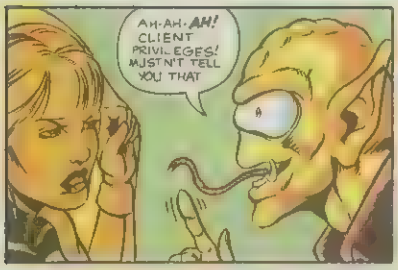
AH-AH-AH! CLIENT PRIVILEGES! MUST'N'T TELL YOU THAT

YOU'RE WORTH MORE ALIVE THAN DEAD, BUT I CAN TAKE YOU IN EITHER WAY KEEP STRUGGLING AND YOU'LL BE--HA!-DISCOUNTED
THIS CAN'T BE GOOD FOR US

YOU JUST MIGHT BE WORTH KEEPING FOR MYSELF!
IT'S AMAZING THAT I FIND CREATURES AS REPULSIVE AS YOU SO ATTRACTIVE!

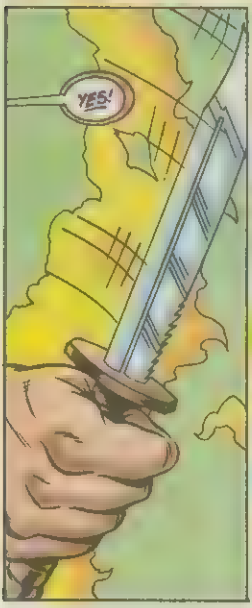
YES!

DON'T SAY I DIDN'T WARN YOU!

I PROMISED WE'D MEET AGAIN BOUNTY!
EH?

LEAVE MY KIND ALONE.

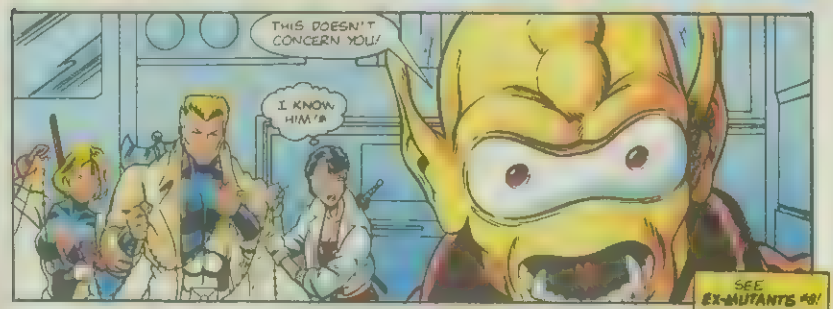
THIS DOESN'T CONCERN YOU!
I KNOW HIM!*
SEE EX-MUTANTS #8!

OOOOOFF!
YOU'VE MEDDLED IN MY BUSINESS FOR THE LAST TIME, MAVEN!

WHAK!
I LOOK AFTER MY OWN!
AAAAGGH!
BEEN TRACKING YOU FOR WEEKS!

I'VE BEEN IN THIS GOD FORE SAKEN WORLD FOR THREE YEARS.
AND YOU'VE DESTROYED WHAT LITTLE HAPPINESS I HAD!
HHUNGH!
I'LL HAVE TO CHARGE SLUGGO DOUBLE FOR THIS

SLUGGO'S DEAD
eep!
BOUNTY'S YOURS, EX-MUTANTS I'VE ACCOMPLISHED WHAT I SET OUT TO DO
NEXT ISSUE: BIG...BIG CHANGES ARE IN STORE FOR OUR FAVORITE MUTANTS, AND WE DO MEAN BIG! BE HERE IN 30 FOR A STORY WE CALL
"WORLDS TO CONQUER"

EX-MUTANTS™

Write To: Mutant Mail
c/o Malibu Comics
5121 Sterling Center Dr.
Westlake Village, CA 91361

Tarry we shan't on with the letters

Dear Ex-people,

This is the Hottest comic in the world. Really my style, except the villains, corny! And Bud is too old, as in speech-wise like "*Ex-Mutants* rule." I mean RULE is out! It's not used as "the best!" anymore. Other than that,"I love it!"I see other readers in the letters say *Ex-Mutants* is cool! I wish I had read the original! The original *Ex-Mutants* by Eternity was boring and poorly drawn. On the other hand Malibu's *Ex-Mutants* is cool. Now, I really like the girls in it. I especially like TANYA...HOT. Your drawings are neat, rad, cool, perfection Paul Pelletier!

Now for the questions:

1. How did Professor Kildare become a cyborg?
2. Why won't the Professor make Gelson human?

Well, that about wraps things up! I hope Bud goes with Piper. Give Tanya her own monthly comic. Lower your cover price! And until Tanya dies (hopefully never) Make Mine Malibu's *Ex-Mutants*!

A.C. Vega
Moreno Valley, CA

Ex-Mutants *has come a long way since Eternity, glad you like it. In regard to Bud's slang, he'll just have to try to catch up to the latest lingo of the times. As for your questions, hopefully those were answered in the past few issues.*

To the Gods that created *Ex-Mutants* and the powers that be.

I would like to say that I totally love this comic book. The colors and art designs are superb. For an example of this, look on the cover of #7. The story between Kildare and Gelson has no doubt foreshadowed many issues yet to come. For the most part your stories are straight forward with a light side of humor added. There are no super-heroes with the power to destroy whole worlds or earth-shattering battles with the race of humanity hanging in the balance. This makes the stories not only interesting but also fun to read. For this and the ability of your art staff to draw exquisite specimens of the female gender, I would like to give you a big hand.

But now back to business instead of hormones. I first saw your comic book back in December at my local comic store. They had only one #3 left and as I leafed through it, I decided it would be mine, oh yes, it would be mine. I rode my bike as fast as I could back to the dorm and back again to the comic store with the money. Since then I have collected every issue.

I only have two questions. First, what is with the look-alike people, Rebecca-Piper, Kildare-Dillon, Nathan-Bud? Second, if Bud is so good with the bow (issue #7, page 21, panel 3), why did he ever use the crossbow?

Until Marvel comes up with an original story, make mine Malibu.

Brett Peugh
Sterling, IL

[illegible] to hear that you're [illegible] Ex Machina [illegible] that we're [illegible] have to [illegible] a little [illegible] favorite Ex Machina [illegible] next issue [illegible] watching.

Dear Brian Michael Bendis,

I [illegible] when I first saw Ex Machina, I was skeptical [illegible] anyway, I'd [illegible] [illegible] Mayor [illegible] [illegible] [illegible]

TOM MASON'S

DINOSAURS FOR HIRE™

MALIBU™

"Dinosaurs For Hire is a fun read, beautifully rendered and colored. Highly recommended!"
--Tom Stormonth, Diamond Comics

"A hilarious parody of everything sacred, this also has the luxury of beautifully rendered visuals."
--Comics International

"Dinosaurs For Hire is wicked, nasty, violent, sexist, stupid--in short, very enjoyable; smartly written and beautifully illustrated, with an eye for detail and vivid color. Malibu may have lost Image, but they haven't lost their edge."
--Steven Kane, L.A. Reader

"If you did like the first series--hey, this one's better."
--Don Thompson
Comics Buyer's Guide

"Sold better than I dared imagine. These Dinos ain't Barney, but they're sure gonna make some money."
--Gary Colabuono, Moondog's

"Dinosaurs For Hire may turn out to be a major property in '93. Keep an eye on this one."
--Wizard

DINOSAURS FOR HIRE™ is trademark and copyright © 1992 Tom Mason. All rights reserved.
Malibu Comics™ is a trademark of Malibu Comics Entertainment, Inc. 818-889-9800.

August 1993

Club Malibu™

Extra! Extra!

Hi y'all!
The nation is having a tough time; floods along the Mississippi River and a drought in the southeast, but here at Club 'BU it's one hot summer!!! And we're bringing all the cool titles straight to ya!

We have a real reason to celebrate this month. That's right, *Ex-Mutants* #10 is our 7th Anniversary issue! It was seven years ago that the first Ex-Mutants title saw print, and it just keeps getting better! Darick Robertson (*The Night Man, New Warriors* artist) is the cover artist for this special issue, while Brandon McKinney and Thomas Florimonte, Jr. supply the interiors. We've come a long way from the original Ex-Mutants which began with Ron Lim as the regular artist back in the black and white Eternity days, so let's hear it for all those Ex-Mutants fans.

The best horror in comics continues with Brian Lumley's *Necroscope Book II: Wamphyri*, adapted by Martin Powell and painted by hot new artist, Dave Kendall. *Necroscope Book II: Wamphyri #1* includes an introduction by Brian Lumley.

Beam me up! This month Malibu Comics brings you the year's hottest television sci-fi series *Star Trek®: Deep Space Nine*™ as its own monthly comic book title. Get ready for all new adventures with the crew of Deep Space Nine and their struggle to keep the wormhole in safe hands. Veteran Star Trek writer, Mike W. Barr scripts *Star Trek: Deep Space Nine* #1, along with veteran artists, Gordon Purcell and Terry Pallot, who come aboard as the regular artists on the series.

And the parody never quits with *Dinosaurs For Hire*#7, this month's cover is a poke at *Turok: Dinosaur Hunter*. That's right, Tom Mason digs the arrow in deeper with "Turret: Hunter O' Dinosaurs."

Cover of the Month

MALIBU COMICS™ • Checklist

- ☐ *DINOSAURS FOR HIRE™ #7*
- ☐ *EX-MUTANTS™ #10*
- ☐ *THE FERRET™ #4*
- ☐ *GRAVESTONE™#2*
- ☐ *MAN OF WAR™ #5*
- ☐ *THE MIGHTY MAGNOR™ #6*
- ☐ *PROTECTORS™ #12*
- ☐ *STAR TREK:DEEP SPACE NINE™ #1*
- ☐ *NECROSCOPE II: WAMPHYRI #1*

And don't forget your favorite titles from the *ULTRAVERSE*™ and ETERNITY COMICS brought to you by Malibu Comics.

MALIBU

News!

Next month—GENESIS!!! It's an all-new story arc that will change the way you read *Protectors*, *Dinosaurs For Hire*, and *Ex-Mutants*. It's gonna be EXTREME—be there at the beginning!!! And keep your eyes open for *Genesis* #0 featuring a chromium wrap-around cover by George Perez—it looks great! Don't miss out on the action with *The Ferret*, *Gravestone*, and *Man Of War*, each of these titles will be directly tied into the Genesis story line.

Additional Credits to: *Ex-Mutants* #10

Darick Robertson: Cover Artist
Jennifer Schellinger: Cover Colorist
Jennifer Schellinger: Interior Color Design

MALIBU COMICS ENTERTAINMENT, INC. Scott Rosenberg: Malibu Comics President, Bob Jacob: Malibu Interactive President, Dave Olbrich: Publisher, Chris Ulm: Editor-In-Chief, Tom Mason: Creative Director, **MALIBU EDITORIAL** Senior Editor: Dan Danko, Editors: Hank Kanalz, Eiland Mann, Mike Brown, Mark Paniccia,Robert Conte, Assistant Editors: Eileen Eldred, Kara Lamb, Steve Lowry, Diane Botta, **MALIBU FILMS** Darren Doane: Director, Ken Daurio: Technical Director, Candice Sher: Production Coordinator, **MALIBU DESIGN** Jim Chadwick: Art Director,Jerry Bingham: Art Consultant Kim Schelter: Design Editor, Anne Chien, Edgar Carlos, Jennifer Schellinger, Bruce Lewis, Ty Rulli: Designers, **MALIBU ART DEPARTMENT** Tim Eldred: Senior Artist, Albert Deschesne, David Lanphear, Jason Levine, Patrick Owsley, Larry Welch: Artists, **MALIBU COLORING** Senior Colorists: Jennel Cruz, Albert Calleros, Color Groups: Foodhammer, Violent Hues, Family Fugue, **MALIBU COLOR SEPARATIONS** Edd Hendricks: Computer Graphics Manager, Rich Dodson, Eric Ulm, Ron Edison: Output Technicians, **MALIBU SALES** John Riley: Director, Sales & Marketing Alan J. Payne: Direct Market Director,Penny Arévalo: Communications Manager Shawn White: Direct Sales Coordinator, Paula Etsel: Advertising Liason **MALIBU FINANCE** Christine Hsu: Controller, Kirk Patterson: Accounting Manager, Anna Cors: Accounts Payable, Carolyn Ferrari: Accounts Receivable, Rob Sutherland: Accounting Clerk, **MALIBU ADMINISTRATION** Eric Senna: Manufacturing Manager, Greig McGinness: Circulation, Gerry Kline: Special Sales & Acquisitions, Christine Jensen: International Rights, Will Maguire: Senior Counsel, Glenn Bell: Systems Administrator, Carole Seymour: Executive Secretary

SkyBox™

BECAUSE GREAT CARDS ARE HARD TO FIND.

ULTRAVERSE™ COMIC CARDS

- All-new, all-original artwork.
- Top Ultrahuman™ Heroes and Villains, as well as Ultraverse Titles, Origins, and Culture.
- Exclusive information about the past, present, and future of the Ultraverse.
- 15 sensational bonus cards randomly packed: nine Rookies, four foil-stamped Ultimate Rookies, and two Ultraverse Ultra Cards.

SkyBox BECAUSE GREAT CARDS ARE HARD to FIND

© 1993. Produced and distributed exclusively by SkyBox International. This ULTRAVERSE™ Comic Card set is copyright © 1993 Malibu Comics Entertainment, Inc. All Rights Reserved. ULTRAVERSE™ and the distinctive likenesses of all characters in this Comic Card set are trademarks of Malibu Comics Entertainment, Inc.

SkyBox INTERNATIONAL

Odds of finding limited-edition bonus cards: Rookies 7:36, Ultimate Rookies 1:18, Ultra Cards 1:36.

ULTRAVERSE COMIC CARDS

SUPER NINTENDO

BECAUSE LOSING SUCKS

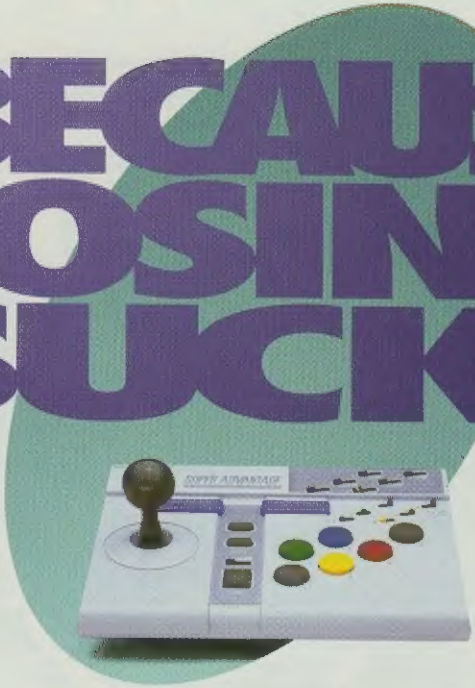

SUPER ADVANTAGE.

That "it's not whether you win or lose, it's how you play the game" stuff is a bunch of garbage. That's why we've got two ways to keep you winning: the Super Advantage and asciPad,™ both for the Super NES.® They've got the kind of enhancements you need for today's fiercest games—features like TURBO-FIRE (up to 32 shots per second), hands-free AUTO TURBO and SLOW-MOTION CONTROL. With all these killer features and cool styling, it's no wonder they're the #1 enhanced controllers for the Super NES. So take your pick, and then take on the neighborhood. With this kind of power, you'd just better learn how to be a gracious winner.

The asciPad. Devastation in the palm of your hand.

ASCIIWARE

Nintendo Seal of Quality

IT'S HOW TO WIN.

©1993 ASCII Entertainment Software, Inc. P.O. Box 6639, San Mateo, CA 94403. Telephone: 415/570-7005. ASCIIWARE and asciiPad are trademarks of ASCII Entertainment Software, Inc. All rights reserved. Super Nintendo Entertainment System, Super Advantage, and the official seals are registered trademarks of Nintendo of America Inc.